

HOW LONG HAS THIS BEEN GOING ON?

VOCAL SOLO

Music and Lyrics by
GEORGE GERSHWIN and IRA GERSHWIN
Arranged by DAVE WOLPE

MODERATELY SLOW ♩ = 78

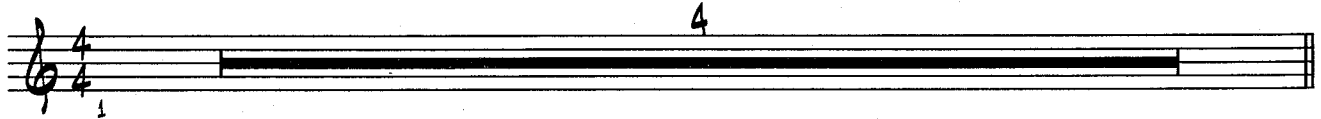

5

I could cry— salt-y tears;— where have I been all these years?—

Lit-tle wow,— tell me now,— how long has this been go-ing on?—

13

There were chills— up my spine,— and some thrills I can't de-fine.—

Lis-ten sweet,— I re-peat:— how long has this been go-ing on?—

21

Oh, I feel that I could melt;— in-to heav-en I'm hurled.

I know how Co-lum-bus felt,— find-ing an-oth-er world.

(29)

Kiss me once, — then once more. — What a dunce I was be - fore. —

What a break! — For heav - en's sake! — How long has this been go - ing on? —

(37)

(45)

(53)

Dear, when in your arms I creep, —

that di - vine ren - dez - vous. Don't wake me if I'm a - sleep. —

(61)

Let me dream that it's true. Kiss me twice, — then once more. —

That makes thrice, let's make it four! — What a break! — For

heav - en's sake! — How long has this been go - ing on? — How

RUBATO

A TEMPO

long has this been go - ing on? —

HOW LONG HAS THIS BEEN GOING ON?

SOLO B♭ TENOR SAXOPHONE
(SUBSTITUTE FOR VOCAL)

Music and Lyrics by
GEORGE GERSHWIN and IRA GERSHWIN
Arranged by DAVE WOLPE

MODERATELY SLOW ♩ = 78

4

5

13

21

29

SOLO TENOR SAX.

HOW LONG?

33 34 35 36

37

4 (SOLO) D/F# Bb7/F Emi7 B7(#5 b9) E9 A7(#5) A13

41 42 43

45

F#mi7 (SOLO) Ami7 D9 GMAJ7 C13

44 47 48

D/F# Bb7/F Emi7 B7(#5 b9) E9 Bb9 A9 D Bmi7 Ami7 D7

49 50 51 52

53

54 55 56

57 58 59 60

61

62 63 64

65 66 67 68 RIT.

RUBATO

A TEMPO

E7(#9)

69 70 71 72

HOW LONG HAS THIS BEEN GOING ON?

1ST E♭ ALTO SAXOPHONE

Music and Lyrics by
GEORGE GERSHWIN and IRA GERSHWIN
Arranged by DAVE WOLPE

MODERATELY SLOW ♩ = 78

SOLO

5

13

21

29

1ST ALTO SAX.

HOW LONG?

HOW LONG HAS THIS BEEN GOING ON?

2ND Eb ALTO SAXOPHONE

Music and Lyrics by
GEORGE GERSHWIN and IRA GERSHWIN
Arranged by DAVE WOLPE

MODERATELY SLOW ♩ = 78

1 2 3 4

5

3 8 mf

9 10 11 12 mf

13

14 16 mf

17 18 19 20 mf

21

22 24 mf

25 26 27 mf

29

29 30 31 32 mf

2ND ALTO SAX.

HOW LONG?

3

35 36 *f*

37

38 39 40

3

41 44 *f*

45

46 47

53

3

56 *mp*

57 58 59

61

62 63 64

3

65 68 *RIT.*

RUBATO

A TEMPO

69 70 71 72 *mf*

HOW LONG HAS THIS BEEN GOING ON?

1ST Bb TENOR SAXOPHONE

Music and Lyrics by
GEORGE GERSHWIN and IRA GERSHWIN
Arranged by DAVE WOLPE

MODERATELY SLOW ♩ = 78

(5)

(13)

(21)

(29)

3

33 36

f

(37)

37 38 39 40

(SOLO)

D/F# Bb7/F EMI7 B7(#5) E9 A7(#5) A13 F#MI7

41 42 43 44

(45)

(SOLO)

2

AMI7 D9 GMAJ7 C13

45 47 48

D/F# Bb7/F EMI7 B7(#5) E9 Bb9 A9 D BMI7 AMI7 D7

49 50 51 52

(53)

GMAJ7

54 55 56 57

mp

(61)

2

58 59 62

f

3

63 64 65 68

RIT.

(RUBATO)

(A TEMPO)

(SOLO FILL) E7(#9)

69 70 71 72

HOW LONG HAS THIS BEEN GOING ON?

2ND B♭ TENOR SAXOPHONE

Music and Lyrics by
GEORGE GERSHWIN and IRA GERSHWIN
Arranged by DAVE WOLPE

MODERATELY SLOW ♩ = 78

5

13

21

29

2ND TENOR SAX.

HOW LONG?

37

45

53

61

RUBATO

A TEMPO

HOW LONG HAS THIS BEEN GOING ON?

E♭ BARITONE SAXOPHONE

Music and Lyrics by
GEORGE GERSHWIN and IRA GERSHWIN
Arranged by DAVE WOLPE

MODERATELY SLOW ♩ = 78

BARITONE SAX.

HOW LONG?

37

45

53

61

RUBATO

A TEMPO

HOW LONG HAS THIS BEEN GOING ON?

1ST B \flat TRUMPET

Music and Lyrics by
GEORGE GERSHWIN and IRA GERSHWIN
Arranged by DAVE WOLPE

MODERATELY SLOW $\text{♩} = 78$

HARMON MUTE 2

5

13 (HARMON)

OPEN 4

21

29

1ST TRUMPET

How Long?

37

45

53

61

TO HARMON

HOW LONG HAS THIS BEEN GOING ON?

2ND B♭ TRUMPET

Music and Lyrics by
GEORGE GERSHWIN and IRA GERSHWIN
Arranged by DAVE WOLPE

MODERATELY SLOW ♩ = 78

HARMON MUTE

1 2 3 4

5 8

13 (HARMON)

14 15 16

OPEN

17 4

21 2

22 23

25 26 27 28

29 6 30 36 f

2ND TRUMPET

HOW LONG?

37

45

53

61

TO HARMON

RUBATO

A TEMPO

HOW LONG HAS THIS BEEN GOING ON?

320 8b TRUMPET

Music and Lyrics by
GEORGE GERSHWIN and IRA GERSHWIN
Arranged by DAVE WOLPE

MODERATELY SLOW $\text{♩} = 78$

HARMON MUTE

5

13

OPEN

21

29

3RD TRUMPET

HOW LONG?

37

45

53

61

HOW LONG HAS THIS BEEN GOING ON?

4TH B \flat TRUMPET

Music and Lyrics by
GEORGE GERSHWIN and IRA GERSHWIN
Arranged by DAVE WOLPE

MODERATELY SLOW $\text{♩} = 78$

HARMON MUTE 2

5

13

(HARMON)

OPEN

21

29

4TH TRUMPET

HOW LONG?

37

45

53

61

TO HARMON

RUBATO

A TEMPO

HOW LONG HAS THIS BEEN GOING ON?

1ST TROMBONE

Music and Lyrics by
GEORGE GERSHWIN and IRA GERSHWIN
Arranged by DAVE WOLPE

MODERATELY SLOW $\text{♩} = 78$

1 *p* 2 3 4

5 6 7 8

9 4

13 14 15 16

17 4

21 22 23

25 26 27 28

29 3

1ST TROMBONE

- 2 -

How Long?

HOW LONG HAS THIS BEEN GOING ON?

2ND TROMBONE

Music and Lyrics by
GEORGE GERSHWIN and IRA GERSHWIN
Arranged by DAVE WOLPE

MODERATELY SLOW ♩ = 78

1 *p* 2 *mp* 3 4

5 *p* 6 7 8

9 *mp*

13 *mp* 14 15 16

17 *mp*

21 *mp* 22 23

25 26 *p* 27 28

29 *p* 30

2ND TROMBONE

How Long?

HOW LONG HAS THIS BEEN GOING ON?

3RD TROMBONE

Music and Lyrics by
GEORGE GERSHWIN and IRA GERSHWIN
Arranged by DAVE WOLPE

MODERATELY SLOW ♩ = 78

1 2 3 4

5 6 7 8

9 4

13 14 15 16

17 4

21 22 23 24

25 26 27 28

29 30

HOW LONG HAS THIS BEEN GOING ON?

BASS TROMBONE

Music and Lyrics by
GEORGE GERSHWIN and IRA GERSHWIN
Arranged by DAVE WOLPE

MODERATELY SLOW ♩ = 78

5

4

13

4

21

29

BASS TROMBONE

HOW LONG?

37

45

53

61

RUBATO

A TEMPO

HOW LONG HAS THIS BEEN GOING ON?

GUITAR

Music and Lyrics by
 GEORGE GERSHWIN and IRA GERSHWIN
 Arranged by DAVE WOLPE

MODERATELY SLOW ♩ = 78

1 *p* DMI7/G G⁰ 2 DMI7/G G¹³ G7(#5) EMI7 3 4 A7(b5) A7(45) A7(#5)

5 *p* DMI9 C#⁰ 6 DMI7 G¹³ G7(#5) GMI7/C C⁹ 7 F#⁹ Bb¹³ 8

9 C#⁹/E Ab⁷/Eb 10 DMI7 A7(#5) D⁹ 11 G7(#5) G¹³ 12 EMI7 A7(#5) 13

14 DMI9 C#⁰ 15 DMI7 G¹³ G7(#5) GMI7/C C⁹ 16 F#⁹ Bb⁹ 17

18 C#⁹/E Ab⁷/Eb 19 DMI7 A7(#5) D⁹ 20 G7(#5) G7(b9) C#⁹ 21 GMI9/C C7(b9) 22

23 FMAJ7 Bb⁹ 24 FMAJ7 Bb¹³ 25 FMAJ7 Bb⁹ 26 FMAJ7 F#MI7(b5) B7(b9) 27

28 EMI7 C#⁹(b5) B7(b9) 29 EMI7 F#MI7(b5) B7(b9) 30 EMI7 B7(b9) 31 Bb¹³(b5) A7(#5) 32

33 DMI11 C#⁰ 34 DMI7 G¹³ 35 GMI7/C C¹³ C7(b9) 36 FMAJ⁹ Bb¹³ 37

GIUITAR

- 2 -

HOW LONG?

C⁹/E Eb⁰ DMI⁷ A7(#5) D⁹ Ab⁷ G⁷ C Bb¹³ A7(^{#5}/_{b9}) A7(#5)

(37) DMI⁹ C#⁰ DMI⁹ G¹³ GMI⁷ GMI⁹ C¹³ C⁹ F⁹ Bb¹³

C/E Ab⁷/Eb DMI⁷ A7(^{#5}/_{b9}) D⁹ G⁷(#5) G¹³ EMI⁷ Eb¹³(b5) Eb⁹

(45) DMI⁹ C#⁰ DMI⁹ G¹³ GMI⁷ C⁹ FMAJ⁷ Bb¹³

C/E Ab⁷/Eb DMI⁷ A7(^{#5}/_{b9}) D⁹ Ab⁹ G⁹ C AMI⁷ GMI⁷ C⁷

(53) FMAJ⁷ Bb⁹ FMAJ⁷ Bb¹³ FMAJ⁷ Bb⁹ FMAJ⁷ F#MI⁷(b5) B⁷(b9)

EMI⁷ C⁹(b5) B⁷(b9) EMI⁷ F#MI⁷(b5) B⁷(b9) EMI⁷ B⁷(b9) Bb¹³(b5) A7(^{#5}/_{b9})

(61) DMI¹¹ G¹³ EbMI⁹ Ab¹³ EMI⁹ A7(#5) AMI⁷/D D⁷(b9) G(9) C¹³

D/F# E⁷/F E⁷/F EMI⁹ B⁷(^{#5}/_{b9}) E⁹ A7(#5) A¹³ F#MI⁷ B⁷(^{b5}/_{b9}) B⁷(b9)

RUBATO EMI⁷

Bb¹³ A¹³

A TEMPO Eb⁹(#11)

RIT. D⁷(#9)

HOW LONG HAS THIS BEEN GOING ON?

BASS

Music and Lyrics by
GEORGE GERSHWIN and IRA GERSHWIN
Arranged by DAVE WOLPE

MODERATELY SLOW ♩ = 78

1 *p* 2 *mf* 3 4

(5)

5 *p* 6 7 8

9 *p* 10 11 12

(13)

13 *p* 14 15 16

17 *p* 18 19 20

(21)

21 *p* 22 23 24

25 *p* 26 27 28

(29)

29 *p* 30 31 32

37

45

53

61

RUBATO

A TEMPO

HOW LONG HAS THIS BEEN GOING ON?

DRUMS

Music and Lyrics by
GEORGE GERSHWIN and IRA GERSHWIN
Arranged by DAVE WOLPE

MODERATELY SLOW ♩ = 78

5 (TIME)

13 (TIME)

SCRAPE CYM.

21

29

DRUMS

How Long?

TBNS.

37

45

53

61

RUBATO

A TEMPO

RIT.

HOW LONG HAS THIS BEEN GOING ON?

PIANO

Music and Lyrics by
GEORGE GERSHWIN and IRA GERSHWIN
Arranged by DAVE WOLPE

MODERATELY SLOW ♩ = 78

Chords: $Dm17/G$ G^0 $Dm17/G$ $G13$ $G7(\#5)$ $Em17$ $A7(b5)$ $A7(\#5)$ $A7(\#5/b9)$

5 Chords: $Dm19$ $C\#0$ $Dm17$ $G13$ $G7(\#5)$ $Gm17/C$ C^9 $F9$ $Bb13$

Chords: $C9/E$ $Ab7/Eb$ $Dm17$ $A7(\#5/b9)$ $D9$ $G7(\#5)$ $G13$ $Em17$ $A7(\#5/b9)$

13 Chords: $Dm19$ $C\#0$ $Dm17$ $G13$ $G7(\#5)$ $Gm17/C$ C^9 $F9$ $Bb9$

37

45

53

EM17 C⁹(b5) B7(b9) EM17 F#m17(b5) B7(b9) EM17 B7(b9) Bb13(b5) A7(#5/b9)

61 DM11 G13 Ebm19 Ab13 EM19 A7(#5) AM17/D D7(b9) G(9) C13

D/F# E7/F E7/F(b9) EM19 B7(#5/b9) E9 A7(#5) A13 F#m17 B7(b9/b5) B7(b9)

RUBATO EM17 Bb13 A13 **A TEMPO** Eb9(#11) D7(#9)